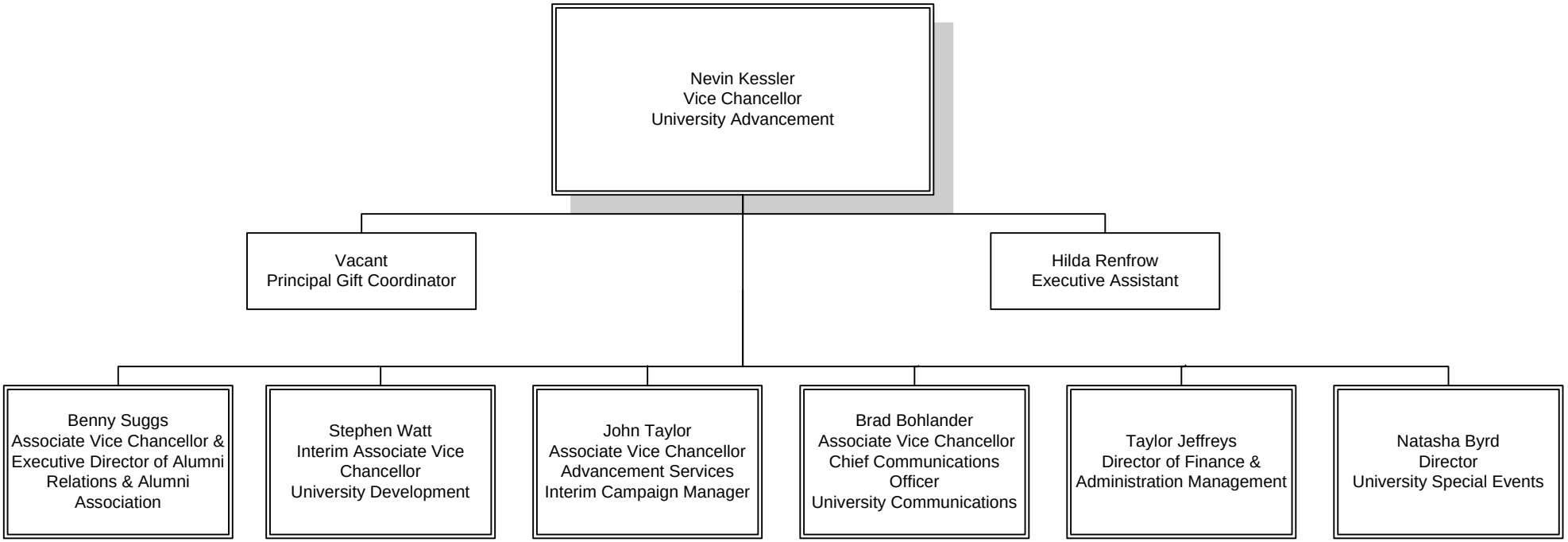# University Advancement-Senior Leadership